Izolinie stężeń maksymalnych kwasu octowego µg/m^3
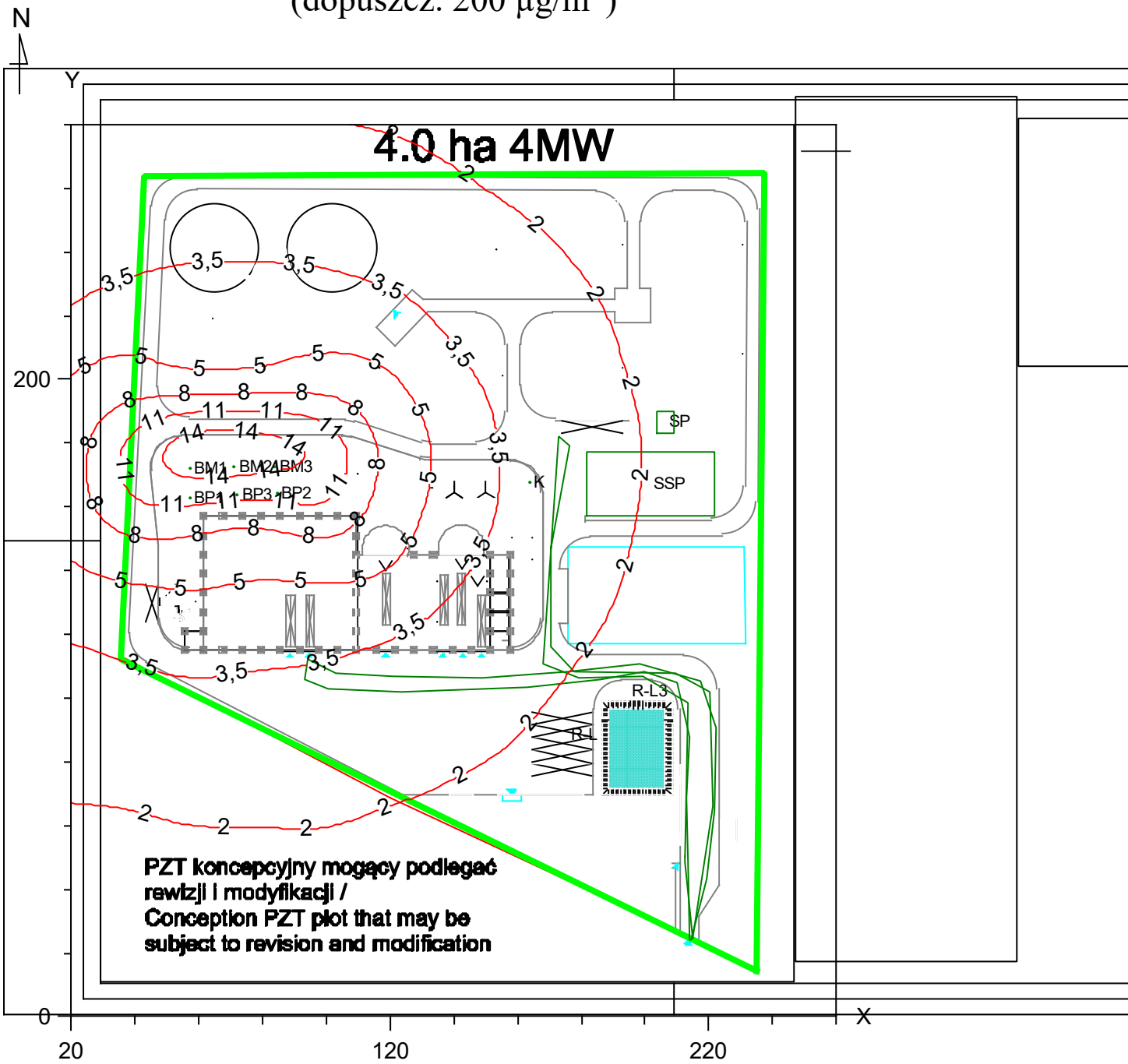
(dopuszcz. 200 µg/m^3)